

Project: Town of Barkmere – Environmental Management Plan  
 Figure 4: Watershed

- |                           |  |
|---------------------------|--|
| Shoreline Characteristics | Permanent Stream                               |
| Municipal Limits          | Intermittent Stream                            |
| Roads                     | Lakes and other Waterways                      |
| Vehicular Access          | Level Lines                                    |
| Un-usable trails          | Centre Touristique et Éducatif des Laurentides |
| Paths                     | Ecological Reserve                             |
|                           | Public Lands                                   |

Projection: NAD 83 MTM Zone 8 1:35 000

0 370 740 1 480 Mètres

**BIOFILIA**  
 CONSULTANTS EN ENVIRONNEMENT

7284 Boul. Curé-Labelle  
 Labelle, Qc, J0T 1H0  
 866-688-2228  
 819-686-2228  
 www.biofilia.com

Analyse: Vincent Clément, biol. & Éric Lucas, biol.  
 Dossier: 2006-1475  
 Date: 22 novembre 2007  
 Données: Biofilia & BDTQ

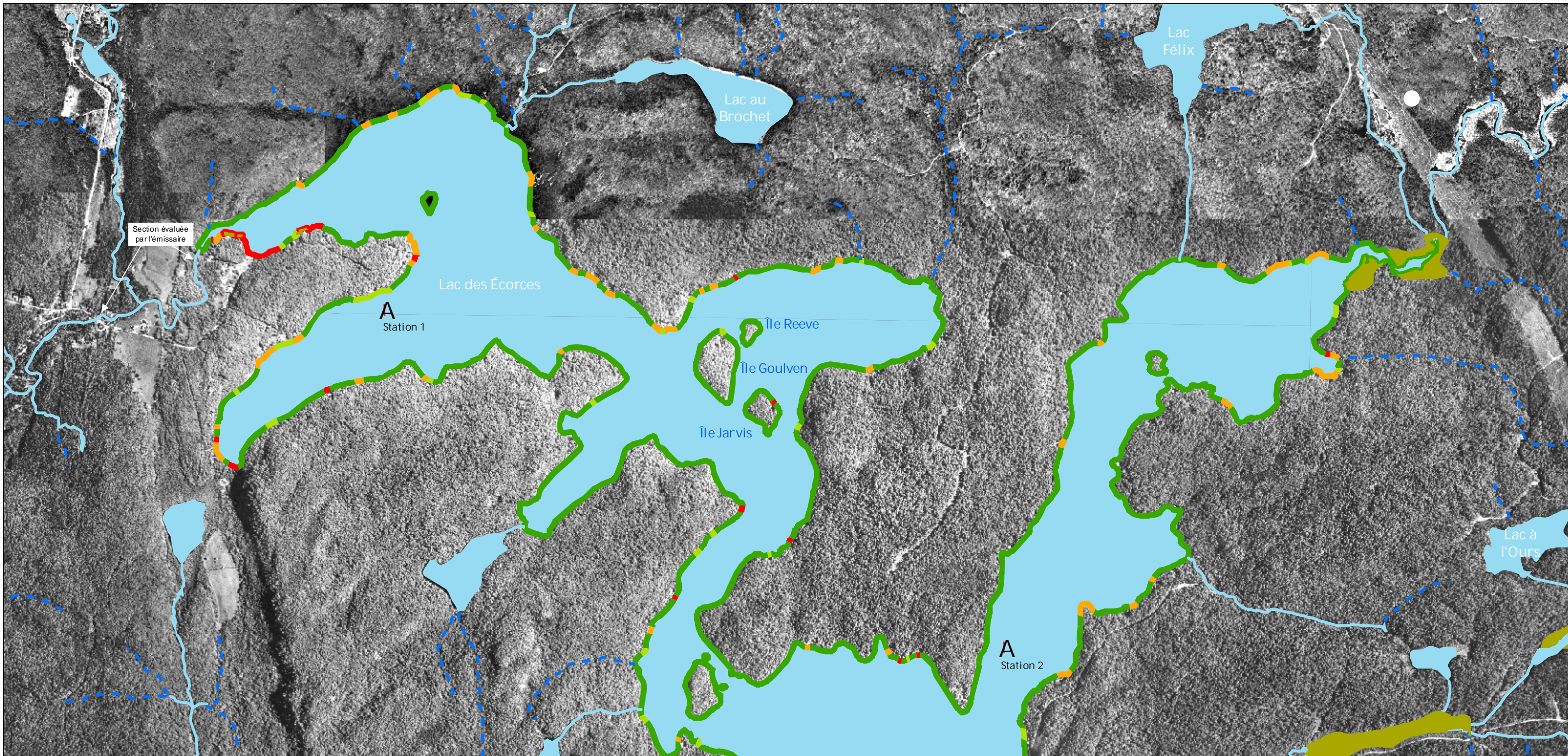

Project: Town of Barkmere – Environmental Management Plan  
 Figure 1: Lac des Écorces

**Legend**

- |                                |                                  |
|--------------------------------|----------------------------------|
| <b>A</b> Water Analysis Points | <b>Shoreline Characteristics</b> |
| Humid Areas                    | Natural                          |
| Permanent Stream               | A little Disturbed               |
| Intermittent Stream            | Disturbed                        |
| Lake                           | Very Disturbed                   |

**BIOFILLIA**  
 CONSULTANTS IN  
 ENVIRONMENTAL  
 7284 Boul. Curé-Labelle  
 Labelle, Qc, J0T 1H0  
 866-688-2228  
 819-686-2228  
 www.biofilia.com

Analyse: Vincent Clément, biol.  
 & Éric Lucas, biol.  
 Cartographie: Patrick St-Hilaire, geom.  
 Dossier: 04-11 51  
 Date: 26 juillet 2005  
 Données: Biofilia & BDTQ

Projection: NAD 83 MTM Zone 8  
 1:20 000

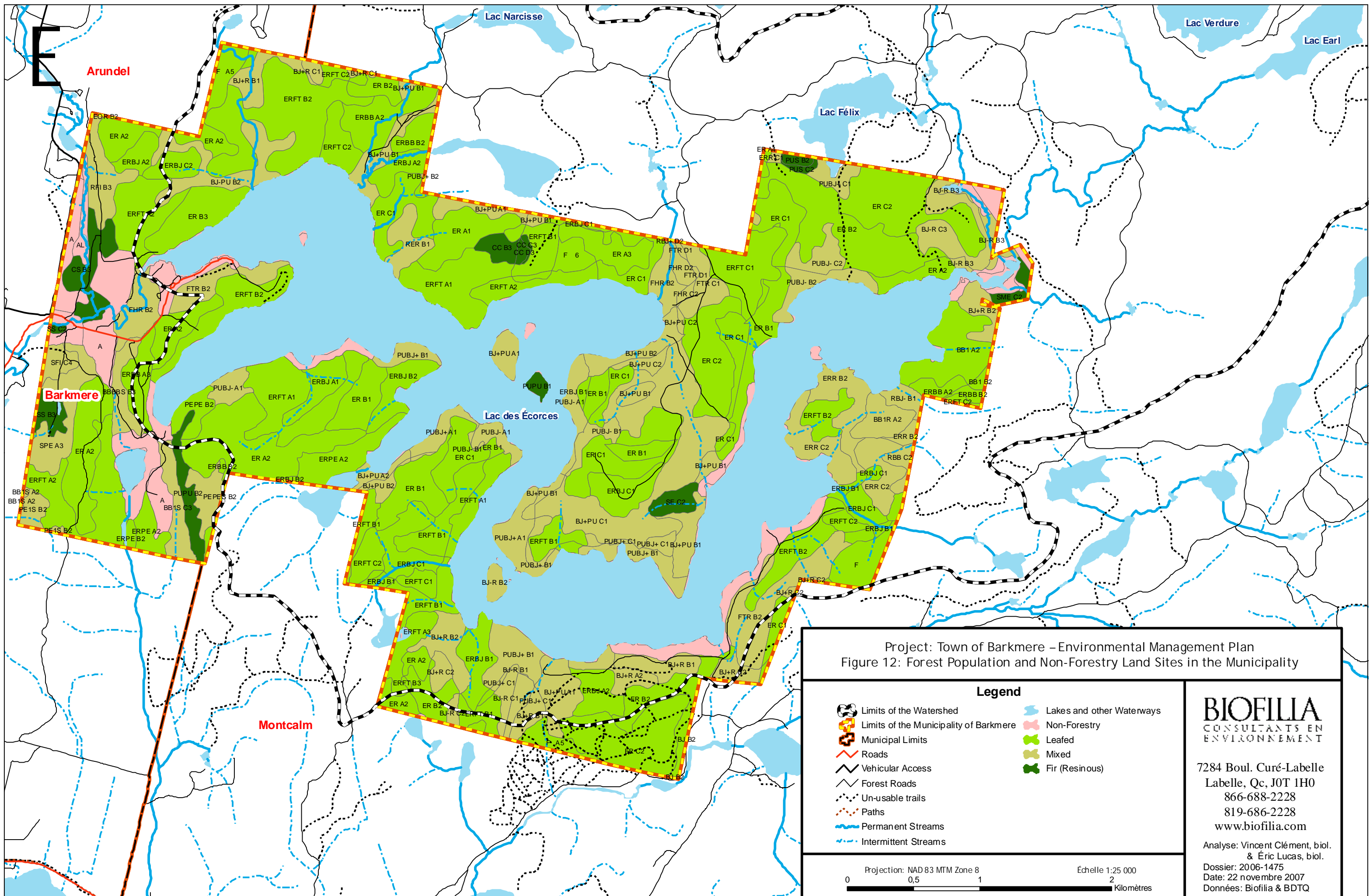

Project: Town of Barkmere – Environmental Management Plan  
 Figure 12: Forest Population and Non-Forestry Land Sites in the Municipality

**Legend**

Limits of the Watershed	Lakes and other Waterways
Limits of the Municipality of Barkmere	Non-Forestry
Municipal Limits	Leafed
Roads	Mixed
Vehicular Access	Fir (Resinous)
Forest Roads	
Un-usable trails	
Paths	
Permanent Streams	
Intermittent Streams	

Projection: NAD 83 MTM Zone 8  
 Échelle 1:25 000  
 0 0,5 1 2 Kilomètres

**BIOFILLIA**  
 CONSULTANTS EN ENVIRONNEMENT

7284 Boul. Curé-Labelle  
 Labelle, Qc, J0T 1H0  
 866-688-2228  
 819-686-2228  
 www.biofilia.com

Analyse: Vincent Clément, biol. & Éric Lucas, biol.  
 Dossier: 2006-1475  
 Date: 22 novembre 2007  
 Données: Biofilia & BDTQ

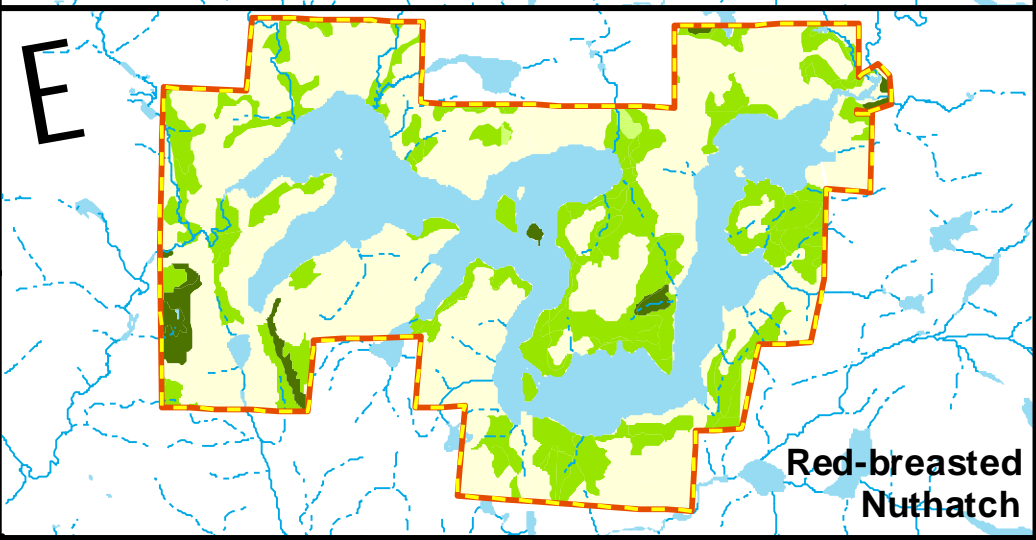
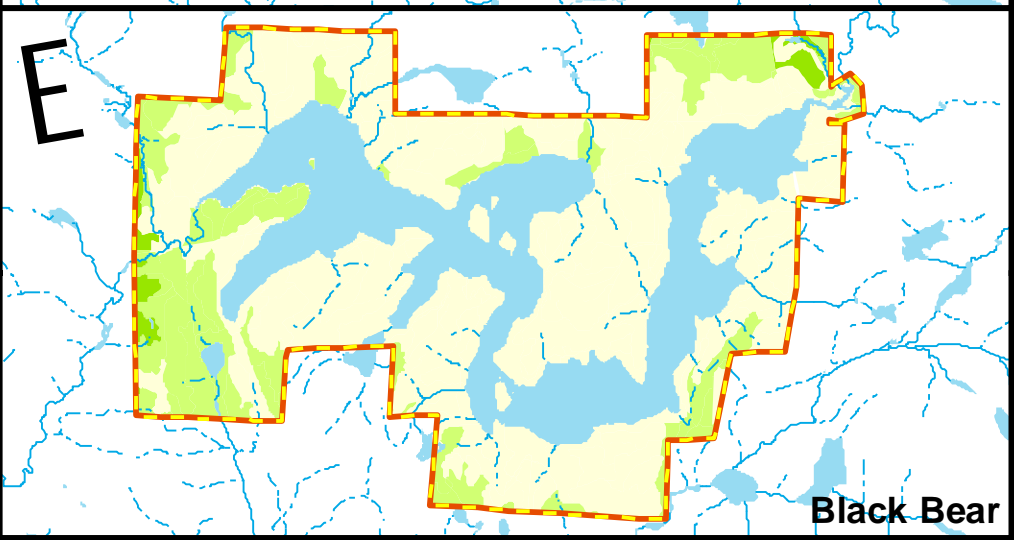
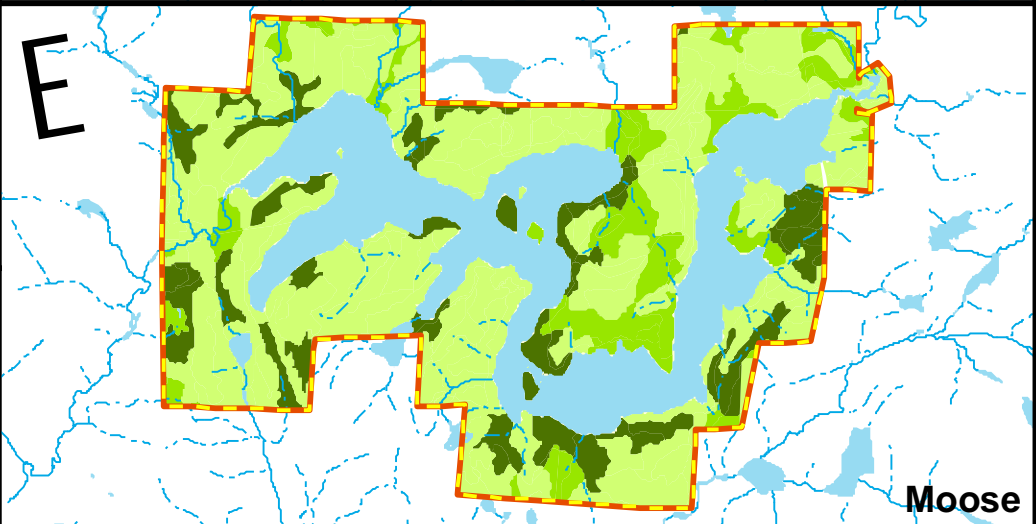
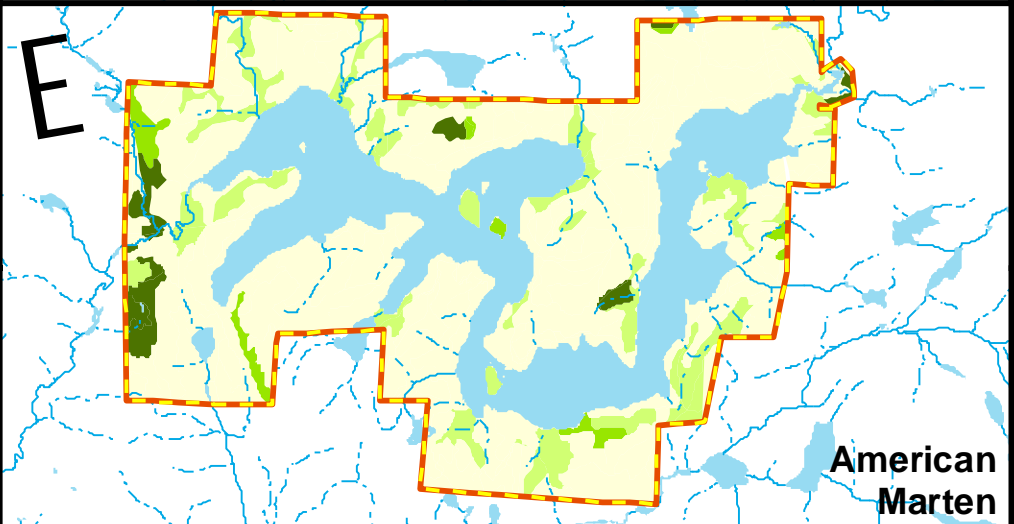
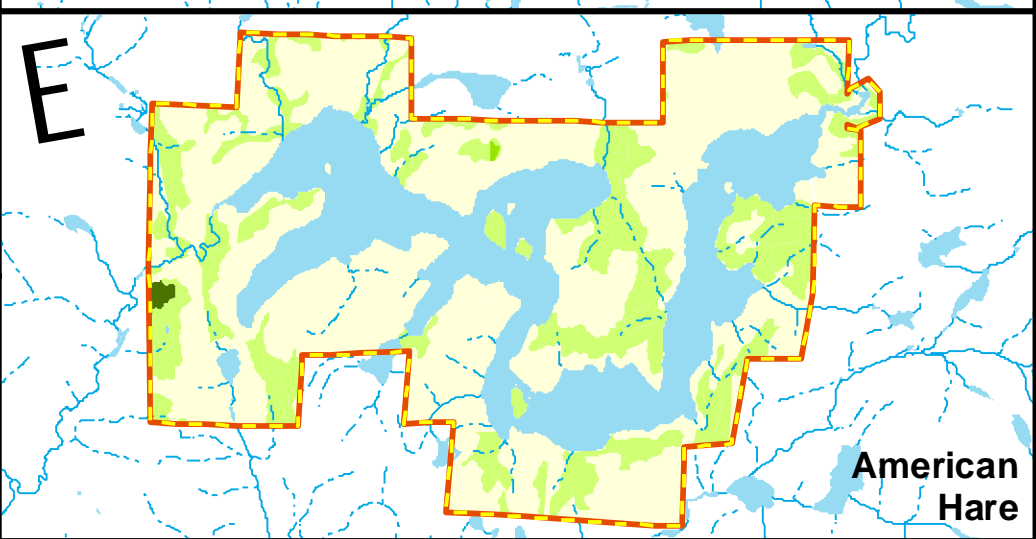
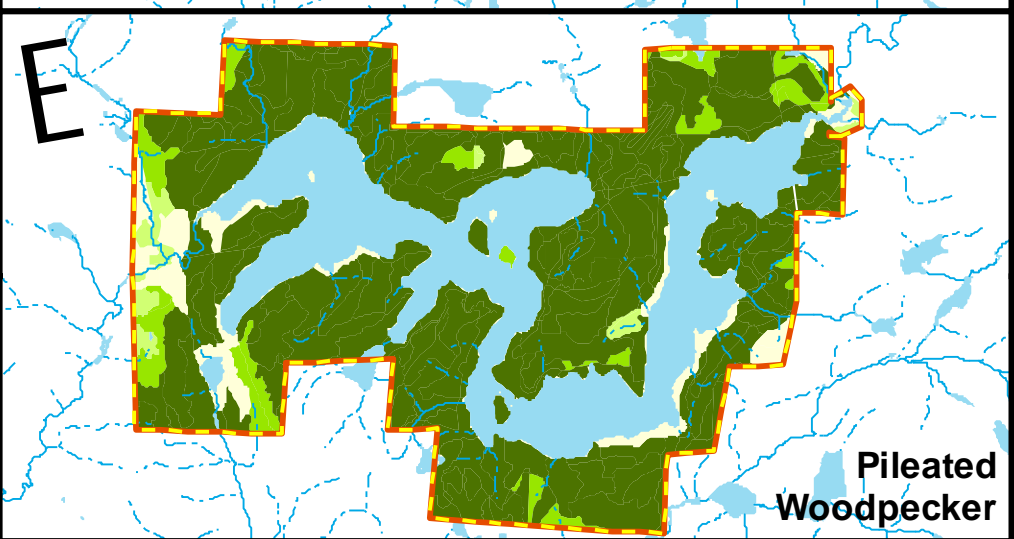
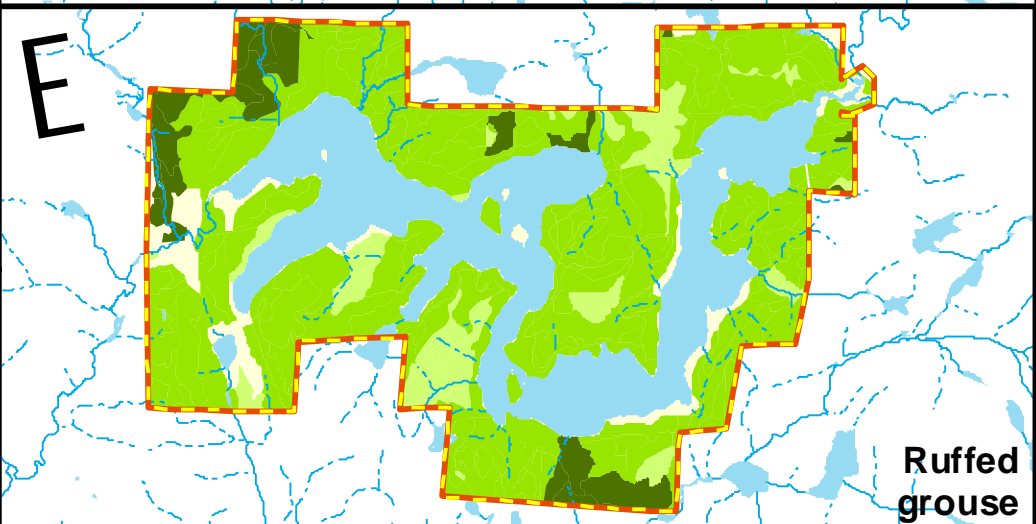
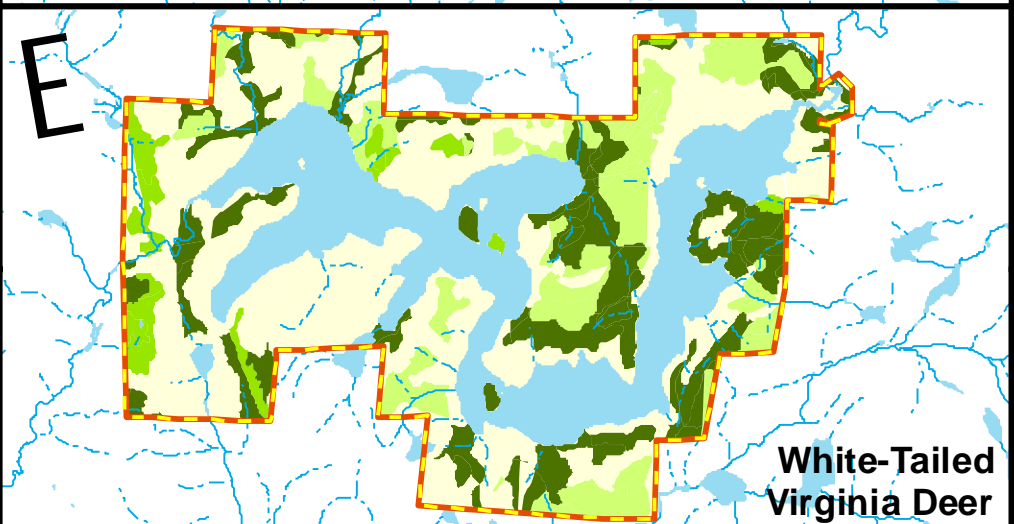
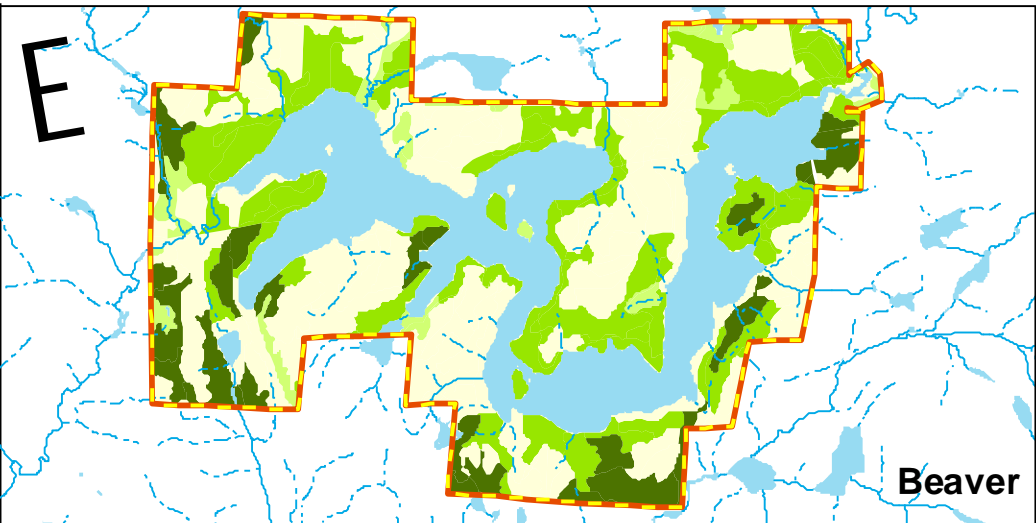
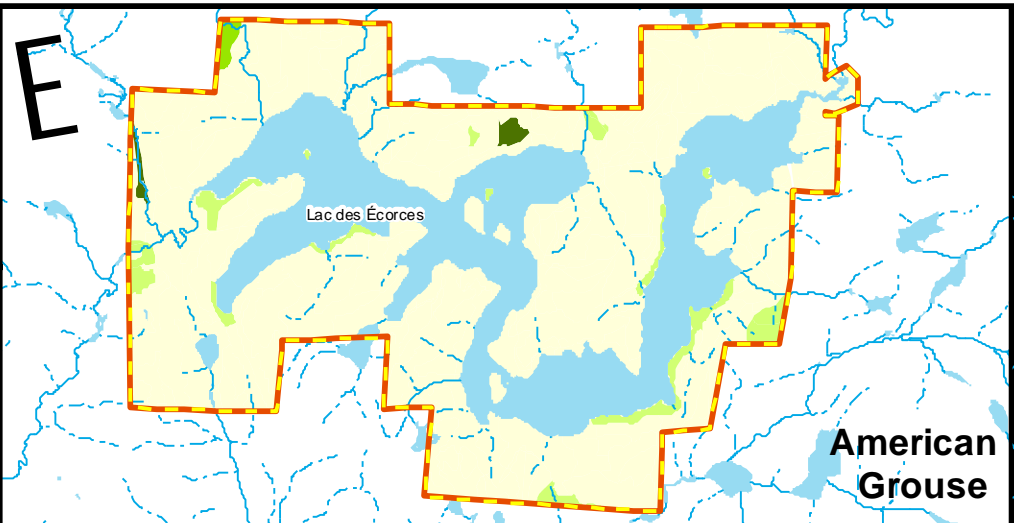

Project: Town of Barkmere – Environmental Management Plan  
 Figure 14: Habitat Quality Index (IQH)  
 of the Municipality for 10 species of Fauna

- Legend**
- Municipal Limits
  - Permanent Streams
  - Intermittent Streams
  - Lakes
  - Habitat Quality Index (HQI)**
  - Very Weak
  - Weak
  - Average
  - High

**BIOFILIA**  
 CONSULTANTS EN  
 ENVIRONNEMENT

7284 Boul. Curé-Labelle  
 Labelle, Qc, J0T 1H0  
 866-688-2228  
 819-686-2228  
 www.biofilia.com

Analyse: Vincent Clément, biol.  
 & Éric Lucas, biol.  
 Dossier: 2006-1475  
 Date: 10 avril 2007  
 Données: Biofilia & BDTQ

Projection: NAD 83 MTM Zone 8  
 Échelle 1:75 000

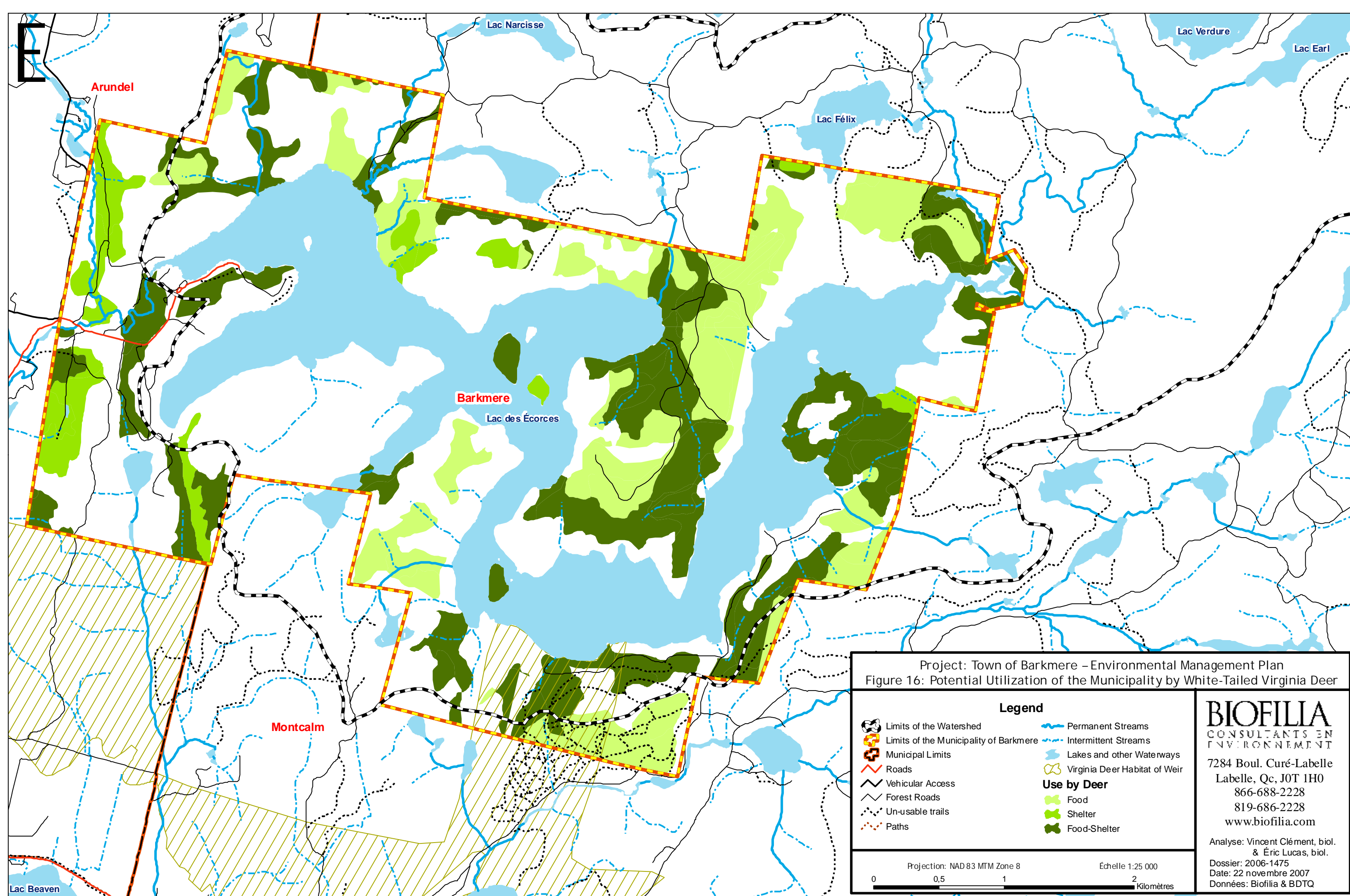

Project: Town of Barkmere – Environmental Management Plan  
 Figure 16: Potential Utilization of the Municipality by White-Tailed Virginia Deer

**Legend**

Limits of the Watershed	Permanent Streams
Limits of the Municipality of Barkmere	Intermittent Streams
Municipal Limits	Lakes and other Waterways
Roads	Virginia Deer Habitat of Weir
Vehicular Access	<b>Use by Deer</b>
Forest Roads	Food
Un-usable trails	Shelter
Paths	Food-Shelter

Projection: NAD 83 MTM Zone 8  
 Échelle 1:25 000  
 0 0,5 1 2 Kilomètres

**BIOFILIA**  
 CONSULTANTS EN ENVIRONNEMENT  
 7284 Boul. Curé-Labelle  
 Labelle, Qc, J0T 1H0  
 866-688-2228  
 819-686-2228  
 www.biofilia.com

Analyse: Vincent Clément, biol. & Éric Lucas, biol.  
 Dossier: 2006-1475  
 Date: 22 novembre 2007  
 Données: Biofilia & BDTQ